



Little Women

THE BROADWAY MUSICAL

BOOK BY **Allan Knee**, BASED ON THE NOVEL BY LOUISA MAY ALCOTT

LYRICS BY **Mindi Dickstein** AND MUSIC BY **Jason Howland**

DIRECTED AND CHOREOGRAPHED BY **Ilyse Robbins**

MUSIC DIRECTED BY **Matthew Stern**

GREATER
BOSTON
STAGE
COMPANY

395 Main St, Stoneham, MA 02180
greaterbostonstage.org • 781-279-2200

FLAGSHIP SEASON SPONSORS



A NOTE FROM THE DIRECTOR

Dear Friends,

When I was twelve years old, I earned my copy of *Little Women* by writing poetry and stories for the Worcester Telegram and Gazette's "Happy Time Page." It is tattered and worn and very well loved. *Little Women* was my Mom's favorite story and her absolute favorite movie (the Elizabeth Taylor version, of course). Each time I read it, I feel like I am going home again.

The incomparable Louisa May Alcott wrote characters that we still relate to 150 years after *Little Women* was first published. I always wanted to be Jo, of course. Independent and smart and talented, Jo taught me that girls could be and do anything. Some days, I'm definitely more of an Amy. In reality, I'm a mixture of all the sisters as most of us are.

Little Women: The Broadway Musical takes Alcott's story and heightens it as all good musicals do. Through song and movement we get to know the characters' needs and desires more deeply. I hope you'll enjoy hearing this story sing as much as I do.

Today you'll see some very familiar faces to GBSC as well as some astonishing newcomers. I could not have asked for a better, kinder, more amazing cast to work with. The creative team has gone above and beyond for this production, but I must particularly thank the set designer and my friend, Shelley Barish. The pop-up style storybook of a set that Shelley created has been the most wonderful playground for us. I would be remiss if I did not thank the two silent and one not-so-silent heroes of every musical. First, the not-so-silent incredible music director Matt Stern. Next, Shauwna Dias Grillo, Production Stage Manager extraordinaire (and her team of Fitz, Cassie, and Art). Lastly, my very own Lord of the Dance, Dance Captain Kevin Patrick Martin. Kevin was in the very first production I directed professionally here. For the past few years, he has been on the National Tour of *Jersey Boys*. I am lucky to have had him come back to GBSC as his first return to regional theater when the tour closed. I'm even luckier to call him my friend.

I hope that your experience today, coming to Greater Boston Stage Company to watch this beautiful story unfold with old friends and new, is the type of return I get every time I revisit *Little Women*.

Welcome home.

ILYSE ROBBINS[^]
DIRECTOR/CHOREOGRAPHER





PRESENTS

LITTLE WOMEN: THE BROADWAY MUSICAL

BOOK BY **Allan Knee**,
BASED ON THE NOVEL BY LOUISA MAY ALCOTT

LYRICS BY
Mindi Dickson

MUSIC BY
Jason Howland

DIRECTED AND CHOREOGRAPHED BY
Ilyse Robbins^

MUSIC DIRECTION BY
Matthew Stern

PRODUCTION STAGE MANAGER
Shawna Dias Grillo*

ASSISTANT STAGE MANAGER
Emily Fitzgerald*

NON-EQUITY ASSISTANT
STAGE MANAGER
Cassie Lebeau

SCENIC DESIGNER
Shelley Barish

SCENIC BUILDER
**New England Scenic, LLC
Misfit Toys Theatrical, LLC**

SCENIC CHARGE
Kate Bell

LIGHTING DESIGNER
Katie Whittemore

COSTUME DESIGNER
Gail Astrid Buckley**

SOUND DESIGNER
John Stone

SOUND OP
Adam Smith

PROPERTIES DESIGNER
Jason Ries

MASTER ELECTRICIAN
Lawrence Ware

FIGHT CHOREOGRAPHER
Angie Jepson

PRODUCTION MANAGER
Casey Leone Blackbird

PRODUCTION ASSISTANT
Art Mohr

DIALECT COACH
Lee Nishri-Howitt

GBSC EDIA CONSULTANT
Kira Troilo

*Member of Actors' Equity Association

**Member of USA Local 829

^ Associate Member of Stage Directors and Choreographers Society

Your neighbors and trusted financial partners.

Who We Are

We are more than a bank, we are your neighbors. For over 135 years it has been our mission to drive financial success, encourage economic stability and improve the lives of everyone who lives and works in our community.

Learn more about us at www.stonehambank.com



 **StonehamBank**

Expect more. Get more. Do more.



Member FDIC
Member DIF





WWW.STONEHAMFORD.COM

CAST

Amy Barker*Marmee
Caleb Chew.....U/S John Brooke/Professor Bhaer
Abriel Coleman.....Beth March
Sara Coombs*.....Meg March, U/S Jo March
Deanna Dunmyer*.....Aunt March, U/S Mrs. Kirk
Jillian Gavin.....Ensemble, U/S Amy/Beth
Liza Giangrande.....Jo March
Kenny Lee.....Laurie
Michael Jennings Mahoney*.....John Brooke
Kevin Patrick Martin*.....Professor Bhaer/Dance Captain
Sarajane Morse Mullins...Mrs. Kirk, U/S Marmee, Aunt March, Meg, Jo
Colin SanGiacomo.....Ensemble, U/S Laurie
Robert Saoud*.....Mr. Laurence
Katie Shults.....Amy March

*Member of Actors' Equity Association,
the union of professional actors and stage managers in the United States.



The use of any recording device, either audio or video, and the taking of photographs either with or without flash is strictly prohibited. Please turn off all electronic devices such as cellular phones, beepers, and watches. The use of cell phones in the theatre is prohibited.

MUSICIANS

Matthew Stern.....Piano/Conductor
Josh Goldman.....Percussion
Libby Jones.....Horn
Caroline Leguia.....Violin
Jeri Sykes.....Reeds
Valerie Thompson.....Cello

SUBSTITUTES

Matt Pantanella (Percussion)
Maeve Lien, Jeff Leonard, Cara Hachten (Reeds)
Dirk Hillyer (Horn)



AMY BARKER* She/Her (Marmee) Amy Barker is delighted to be back at Greater Boston Stage Company having recently appeared in *Incident at Our Lady of Perpetual Help*. Other favorite credits include *Merrily We Roll Along*, *Sunday in the Park with George*, and *A Little Night Music* (Huntington Theatre Company), *Fun Home* (The Company Theatre), *James and the Giant Peach* (Wheelock Family Theatre) and [title of show] at SpeakEasy Stage Company.



CALEB CHEW He/Him (U/S John Brooke/Professor Bhaer) is thrilled to return to GBSC and work with this fantastic cast and crew on bringing *Little Women* to life. He'd like to thank everyone involved on this production for being wonderfully kind people and fantastic artists. Previous credits: *All Is Calm* (GBSC), *Gentleman's Guide to Love and Murder* (Lyric), *Laughter on the 23rd Floor* (St. Michael's Playhouse).

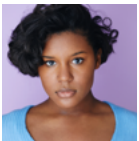

ABRIEL COLEMAN She/Her (Beth March) hails from Texas and is excited to make her Greater Boston Stage Company debut. She was most recently seen in The Speakeasy's production of *Once On this Island* (Us/Ti Moune). Additional credits include TUTS (Theater Under The Stars) production of *Spring Awakening*, *Mama Mia*, *Beauty and the Beast*, *The Wiz*, *Oklahoma*, *All Shook Up* (Lorraine), *Memphis*, as well as, *A Night with India Menzel*, *TUTS 50th Anniversary Gala*. Abriel is a Third year student at Boston Conservatory at Berklee, pursuing a degree in Musical Theater. She is so grateful for her families continued support and thankful for this opportunity. Instagram@abriel_coleman

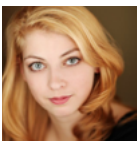

SARA COOMBS* She/Her (Meg March, U/S Jo) is delighted to be back at Greater Boston Stage! She was last seen in Stoneham as Odette/Odile

in *Swan Lake in Blue*. Other GBSC credits: *42nd Street*, *Thoroughly Modern Millie*, *Dames at Sea*, *She Loves Me*, *Being Earnest* and *Miracle on 34th Street*. Sara has choreographed Off-Broadway shows, national tours, and for many regional theatres. She is a member as well as the choreographer of Manhattan Shuffle: NYC's Premiere Song and Tap Trio. Check them out at manhattanshuffle.com. With over 15 years of teaching experience, Sara has taught tap dance and theatre at Broadway Dance Center, Peridance Capezio Center in NYC, and at multiple dance studios throughout New England. B.F.A in Musical Theatre from The Boston Conservatory. Thanks to all of you for supporting live theatre! saracoombs.com

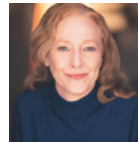

DEANNA DUNMYER* She/Her (Aunt March, U/S Mrs. Kirk) appeared as Jo March in Allan Knee's non-musical version of *Little Women* with TheatreWorksUSA and at The Promenade. Other New York credits include *I Hate Hamlet* on Broadway, off-Broadway in *Bill W. and Dr. Bob*, downtown in *3 by Ionesco* with Karin Coonrod's Arden Party and Dose Center at La Mama with Target Margin Theatre. Regionally, she has worked at The Alley Theatre, Syracuse Stage, Geva Theatre, The Playmakers, Portland Stage, Florida Conservatory Theatre and locally with The Nora, W.H.A.T., New Rep, Foothills Theatre, and recently in Tiger Lion Arts' walking play, *Nature*.



JILLIAN GAVIN She/Her (Ensemble, U/S Amy/Beth) is thrilled to have the opportunity to perform at GBSC in *Little Women the Musical* and make her professional debut! Previous favorite shows include *James and the Giant Peach*, *Elf: The Musical*, *Anything Goes*, *13 the Musical* and is currently rehearsing *Spring Awakening* as Ilse. She would like to thank the cast and production team for the kindness they've shown. She would like to thank Linda for fostering her love of theater, Shannon for helping her to find her voice, and Lulu for

believing in her and always being there! Finally, thank you to her parents who always support her, especially to her mom who inspires her to follow her dreams! Instagram: @jillianmgavin.



LIZA GIANGRANDE She/Her (Jo March) is so excited to be performing in her first engagement with Greater Boston Stage Company. Liza graduated from Fairfield University with her BA in Music and the Michael Chekhov Actors Studio in Boston. Professional credits include Season 4 of *Fetch! With Ruff Ruffman* on PBS Kids Go, Lucy in *You're A Good Man Charlie Brown* with Firehouse Center for the Arts, Belle in *Beauty and the Beast* at Riverside Theatre Works, and Gabrielle in *Wish I Was There* (Best Actress NYIFA 2022). To connect with Liza on social media, she can be found on Instagram @lizagiangrande and TikTok @lizarookangaroo!



KENNY LEE He/Him (Laurie) is beyond grateful to make his Greater Boston Stage Company debut in *Little Women*. He is a current sophomore at Boston Conservatory at Berklee's Musical Theatre program. Previous Boston area credits include: *Once on This Island* (SpeakEasy), *The Prince and the Painter* (MoonBox Productions), *Pippin* (Reagle Music Theatre), *As You Like It* (Boston Conservatory). A huge thank you to the cast, crew, and creative team for allowing the space to reimagine and recreate this classic story!

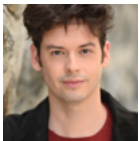

MICHAEL JENNINGS MAHONEY* He/Him (John Brooke). Greater Boston Stage Company: *Altar Boyz!*, *Being Ernest*, *Oegin*, *Miracle On 34th Street*, *All Is Calm*. Broadway: *Camelot* (Concert), *Oliver!* (Concert), *Brigadoon* (Concert), *Something Wonderful* (Concert). Off Bway/NYC Theatre: Equity, *College: The Musical*, *Pericles*, *The Secret Garden*, as well as numerous appearances at Gorilla Repertory Theatre and Musicals Tonight!

Regional: The Guthrie Theatre, Trinity Repertory Company, Martha's Vineyard Playhouse, Hudson Stage Company, Savannah Repertory Theatre, White Heron Theatre Company, Ocean State Theatre Company, Kentucky Repertory Theatre, The Palace Theatre, Tennessee Williams Festival, The Here and Now, The Media Theatre Other: Michael holds a BFA in Musical Theatre from The University of Michigan as well as an MFA in Acting from Brown/Trinity Rep where he was the Stephen Sondheim Fellow. For Mom.



KEVIN PATRICK MARTIN* He/Him (Professor Bhaer/Dance Captain) returns to GBSC after having previously appeared in *H2\$*, *...Millie* and *42nd Street*. From October '17 until September '22, he toured North America with Broadway's *Jersey Boys*, performing over 800 shows in 48 states and three countries. Other credits include 45+ regional productions at theaters including North Shore Music Theatre, Trinity Repertory Company, Reagle Music Theatre, New Repertory Theatre, Gulfshore Playhouse and more. Also a working voice actor, he has voiced for clients including The National Parks Service, Paramount Plus and iHeart Radio. Many thanks to Ilyse and the GBSC team, Mom & Dad, and The Plunketts. Love to Alex. Instagram: @kevinpatrickmartin

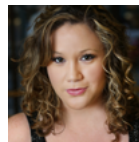

SARAJANE MORSE MULLINS She/Her (Mrs. Kirk, U/S Mar-mee, Aunt March, Meg, Jo) is thrilled to return to GBSC after having last appeared in the ensemble of *She Loves Me*. SJ holds a BFA in Theater Arts from Boston University and trained abroad with the London Academy of Music and Drama. Performance credits include roles with The Huntington Theater Company, The Umbrella Stage Company, The Round Barn Theatre, Turtle Lane Playhouse, and over 50 productions in the Midwest. She annually adjudicates for the Massachusetts Educational Theater Guild. More at officiallysarajane.com.

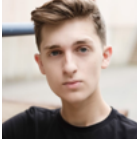

COLIN SANGIACOMO He/Him (Ensemble, U/S Laurie) is delighted to be making his debut at GBSC. He is currently a junior at Norwood High School and has performed in local theaters in the Massachusetts area, including The Company Theatre, Norwood Theatre and Riverside Theatre Works. Favorite credits include *Urinetown*, *The Who's Tommy*, *Les Miserables* and *RENT*. Colin trains in musical theater at Ensemble Performing Arts Studio. He extends his gratitude to the production team and cast for a fantastic experience. Special thanks to his friends and family for their constant support.



ROBERT SAOUD* He/Him (Mr. Laurence) National tour: GROUCHO, playing Chico Marx opposite Gabe Kaplan as Groucho. GBSC: *Shadowlands*, *Forever Plaid*, *Miracle on 34th Street*, *You'll Never Know*, *Around the World in 80 Days*, *TOMMY*, *Meet Me in St. Louis*, *Thoroughly Modern Millie*, *How to Succeed in Business...*, *MAME*, *Million Dollar Quartet*. Regional: The Huntington Theatre, Trinity Repertory, North Shore Music Theatre, Merrimack Repertory, The Lyric Stage Company, SpeakEasy Stage Company, Umbrella Stage Company and in *Shear Madness*. He is a 2000 Fellow of the Eugene O'Neill Cabaret Symposium and will be performing his solo cabaret in February at Club Cafe.



KATIE SHULTS She/Her (Amy March) is delighted to be playing Amy in this classic story and to be performing with GBSC! Katie has spent several summers performing with the Peterborough Players (*Circle Mirror Transformation*, *Cabaret*, and many more!). Katie has also worked regionally with Barrington Stage Company, playing Margo in their world premier reading of *Butterflies*, directed by Graciela Daniele. Another favorite role of hers was Lizzy Bennet in *Pride and Prejudice* with Lost Nation Theater. Throughout 2021/22, Katie has enjoyed working as a choreographer and edu-

cator throughout NJ! She holds a BFA from NYU Tisch's New Studio on Broadway.

SHELLEY BARISH She/Her (Scenic Designer) returns to GBSC after designing, *Incident of Our Lady...*, *39 Steps*, *The Irish and How they...* Recent designs include *The Wolves*, *Hold These Truths*, *Camelot*, *Becky's New Car* and *Dear Elizabeth* and *Murder for Two* (Lyric Stage Company of Boston), *Pipeline* (Co -Pro WAM Theatre & Nora Theatre); *Young Nerds of Color* (Central Square), *The Addams Family*, *Newsies* (Cortland Repertory Theatre), *Someone Who'll Watch Over Me*, *Top Girls*, *The Real Thing* (Bad Habit Productions); *Mr. Burns* (Northeastern University) and *EEP! Show* (New Exhibition Room). Other design credits include: *Boom!*, *Barefoot In The Park*, *Private Lives*, *Next Fall*, (Bristol Valley Theatre), *New Moon*, *HMS Pinafore*, (The Ohio Light Opera). Shelley is an Associate Professor in the Theatre Arts Program at UMASS Lowell and received her M.F.A from Michigan State University. shelleybarish.com

KATE BELL She/Her (Scenic Charge) graduated from Saint Michaels College in 2020 with a BA in Theatre. Kate works as a scenic artist and properties painter throughout the Boston area. She's excited to be back at Greater Boston Stage Company for *Little Women!*

CASEY LEONE BLACKBIRD She/Her (Production Manager) grew up in Massachusetts and attended Salem State University where she earned her BFA in Technical Theater. Casey's previous positions include Technical Director at Pendragon Theater in Saranac Lake, NY, Professional Production Intern at The Juilliard School in NYC, and Technical Director at JCDP inc. in Brooklyn, NY. Casey recently returned to Massachusetts, with great support from her family, and looks forward to continuing her theater career with Greater Boston Stage Company.

JACKIE BOYLAND She/Her (Scenic Charge) Jacklyn Boyland is from Watertown, MA. She is a graduate of the painting program at

Lesley University College of Art and Design. She was a theater kid who grew up in her parent's auto body shop. Scenic painting combines her love of color and technical skill. Past credits include painting in nearly every theater in the Boston area. She recently joined IATSE United Scenic Artists and her work can be seen in movies filmed in Boston including the upcoming Whitney Houston biopic "I Wanna Dance with Somebody."

GAIL ASTRID BUCKLEY** She/Her (Costume Design) is excited to return to the Greater Boston Stage Company with this production. Past designs include *Being Earnest*, *She Loves Me*, *The Saloniers* among many others. Recent designs include *The Play that Goes Wrong* at the Lyric Stage, *As You Like It* for Boston Conservatory, and assistant designer for *Finestkind*, a film starring Ben Foster and Tommy Lee Jones. Her work (assistant costume design) can also be seen in the Netflix comedy *About Fate* starring Emma Roberts. Upcoming Theatre work includes *A Christmas Carol* at the Hanover Theatre. Gail has received two Elliot Norton Awards and two IRNE Awards for Costume Design. Gail is a proud member of United Scenic Artists Local 829.

EMILY FITZGERALD* She/They (Assistant Stage Manager) is a MA based stage manager, actor, and creator. She graduated from Keene State College with a focus in management, scenic design, and acting. Past GBSC credits include *The Legend of Sleepy Hollow* (ASM), *Miss Holmes Returns* (ASM), *All is Calm* (ASM), and *The 39 Steps* (ASM). Other credits include *The Emperor's New Clothes* (Stage Manager), *2 Pianos 4 Hands* (ASM), *A Year with Frog and Toad* (Ladybird, Mouse, Young Frog), and *The 25th Annual Putnam County Spelling Bee* (Olive). Check out what else she's up to on her instagram @thefitzburger.

SHAUWNA DIAS GRILLO* She/They (Production Stage Manager) As GBSC PSM: *The Legend of Sleepy Hollow*, *Popcorn Falls*, *Ain't Misbehavin'*, *Miss Holmes Returns*, *Inci-*

dent At Our Lady Of Perpetual Help, *All Is Calm*, and *The 39 Steps*. As Young Company stage manager: *The Sparrow*, *Frozen Jr.*, *Annie*, *Junie B. Jones Jr.*, *The Hunchback of Notre Dame*, *Sweeney Todd*, and *Alice*. Also production manager, props master, sound designer, and education assistant for various Summer and Winter Festivals over the last five years. She has also worked with Reagle Music Theatre of Greater Boston, Revels, Inc., Bridge Rep, Brown Box Theatre, Speak-Easy Stage Company, Emerson College, and Opera Del West.

CASSIE LEBEAU She/They (Non-Equity Assistant Stage Manager) recently graduated with her Bachelor of Fine Arts degree in technical theatre with a concentration in stage management from Salem State University. This is her first production with Greater Boston Stage Company and she is so excited to have had this opportunity! Previous stage management/assistant stage management credits include *Pericles* (Commonwealth Shakespeare Company), *Gloria* (Gloucester Stage Company), *Into The Woods* (Salem State University Theatre Department) *The Skin of Our Teeth* (Salem State University Theatre Department), *The Laramie Project* (Salem State University Theatre Department), and *Much Ado About Nothing* (Salem State University Theatre Department).

ART MOHR They/Them (Production Assistant) is an artist, actor, and freelance production assistant currently studying at the Massachusetts College of Art and Design. Their acting credits include *Personal Demons* (Boston Theater Marathon), *Macbeth* (title role, Boston Theater Company), and *Hamlet* (Polonius, Watertown Children's Theater). They have created props for *The 39 Steps* (GBSC) and served as a set design assistant for *Young Nerds of Color* (Central Square Theater), *A Gentleman's Guide to Love and Murder* (Lyric Stage), *Matilda* (Wheelock Family Theater), *Incident at Our Lady of Perpetual Help*, and *Little Women* (GBSC). Their art can be found on Instagram @art_mohr_art. They are honored to be do-

ing this show with such an intelligent, kind, and talented company.

JASON RIES He/Him (Props Artisan) Arlekin Players/BAC: *The Orchard* (PM). Lyric Stage: *The Gentleman's Guide to Love & Murder*. Central Square Theater: *Young Nerds of Color*. Company One: *1001, The Elaborate Entrance of Chad Deity, We Are Proud to Present, Wolf Play*. A former Production Manager for ASP and Monkeyhouse, Jason has also designed sets and lights for numerous dance and theatre companies in the area. He won Norton and Irne awards for set and prop design (*Chad Deity* with Company One at the Roberts) and a Norton as part of the design team (*Twelfth Night* with ASP at the BCA Plaza). Love to his wife, Karen (and two smaller, furrier lady beasts often found snoozing nearby) for the immense support and generosity of spirit. Instagram:@ries. en.scene, Website: www.ries.en.scene.com.

ILYSE ROBBINS She/Her (Director/Choreographer) has worked on 35 shows at GBSC and is their Artistic Consultant. In addition to *Little Women the Broadway Musical*, Ilyse will also be directing/choreographing GBSC's *Beehive: The 60s Musical* later this spring. Most recent work includes: Choreographer: *Cabaret* (Peterborough Players); Director/Choreographer: *The Emperor's New Clothes* (Peterborough Players); Choreographer: *Ain't Misbehavin'* (Front Porch collaboration with Nora@CST and GBSC); Understudy: *Incident at Our Lady of Perpetual Help* (GBSC); Director/choreographer: *All is Calm* (GBSC - Elliot Norton Award Winner for Outstanding Musical Production); Director: *The 39 Steps* (GBSC); Director/choreographer: *Beehive: The 60s Musical* (Peterborough Players). Significant: Choreographer/staging: World premiere of *Swan Lake in Blue: A Jazz Ballet* (Elliot Norton Award for Outstanding Choreography); Director: Award-winning *Move on the Cha-Chas* (United Solo Festival NYC); Choreographer: *The Scottsboro Boys* (Elliot Norton Award for Outstanding Musical Production/IRNE Award for Best Choreography); Director/choreographer: *Thoroughly Modern Mil-*

lie (Elliot Norton Award for Outstanding Director of a Musical). Ilyse is also a teacher, coach, and writer. She currently teaches creative drama education for Brandeis University and teaches play reading and lectures on Icons of the American Musical for several retirement communities as well as the series she leads for GBSC. Ilyse holds a BS in Communication/Theater from Northwestern, certification in theater from BADA and an Ed.M. from Harvard. Special thanks to Art.

ADAM SMITH He/Him (Sound Op) As an audio engineer his credits include: Actors Theatre of Louisville (four years of The Humana Festival of New American Plays), American Theatre Company (Chicago), Marriott Theatre (Lincolnshire, IL), Jenny Wiley Theatre (Prestonsburg, KY), and Merrimack Repertory (Lowell, MA). He has designed sound for theatre companies including Stage Left Theatre, Eclipse Theatre Company, and The Artistic Home. In addition to his professional theatre credits, Adam is also a lecturer in Sound Engineering at Tufts University and a musician, composer, and recording engineer who produces his own music, as well as other artists in the greater Boston area. He is a founding member of LBK Productions and Off Target Productions.

MATTHEW STERN He/Him (Music Director) is thrilled to return to GBSC, where he's previously music directed *All is Calm, She Loves Me, Altar Boyz, Mame, Forum, and Nutcracker*. Other area credits - Huntington Theatre: *Sing Street, Merrily We Roll Along* (IRNE Award). Lyric Stage: *Gentleman's Guide*. SpeakEasy Stage: *Fun Home, Allegiance, The Bridges of Madison County* (IRNE Award), *The Scottsboro Boys* (IRNE Award), *Violet, Big Fish*. Umbrella Stage Company: *The Old Man and the Old Moon, Tuck Everlasting*. Wheelock Family Theatre: *James and the Giant Peach, Shrek, Hairspray*. New Repertory Theater: *Brecht on Brecht, Assassins*. Fiddlehead Theatre: *Ragtime*. Boston Conservatory at Berklee: *Cabaret*. Boston University: *String, Runaways, Parade, The Human Comedy, Pacific Overtures, Assassins, Mer-*

rily We Roll Along. Matt is a Boston-based, award-winning music director and musical theater educator who holds an MFA in Theatre Studies from Boston University. He is a full-time Assistant Professor of Theater at Boston Conservatory at Berklee, and has also served on the faculties of Boston University and Emerson College. Upcoming: *Into the Woods* (Boston Conservatory), *The Prom* (SpeakEasy Stage).
| mattsternmusic.com | @mstern303

LAWRENCE WARE He/Him (Master Electrician) is an MFA candidate at The University of South Carolina in Theatre with an emphasis in Lighting Design. He holds a degree from The University of Arizona in Theatre Production; Design and Technology with an emphasis in Lighting Design. Recently he was credited as the Lead Electrician for *Matilda* at Wheelock Family Theatre, *Ragtime the Musical* at Baystreet Theatre, and *Popcorn Falls* here at GBSC. Visit his website at lawlightingdesigns.myportfolio.com

KATIE WHITTEMORE She/Her (Lighting Designer) is excited to be designing her first show with Greater Boston Stage Company. She has designed shows at The Wick Theatre, Columbia University, The Lee Strasberg Institute, and The New Ohio Theatre. She is also frequently an Associate Lighting Designer to Jose Santiago at various theatres and was the Assistant Lighting Designer to Kirk Bookman on the An American in Paris National Tour. Katie received her BFA at Salem State University. katiwhittemoredesign.com

WEYLIN SYMES He/Him (Producing Artistic Director) was extensively involved in the renovation of Greater Boston Stage's building in 1999, and over the past 20 years he has overseen the growth of the theatre into one of Boston's five largest performing arts organizations (Boston Business Journal). After serving as the theatre's first Artistic Associate, Weylin assumed the role of Artistic Director in 2003 and was named as Producing Artistic Director in 2007. In his time at GBSC, he has directed over 30 productions

for the Mainstage and The Young Company and adapted several pieces for performance on GBSC's stage, including *The Old Man and the Sea*, *Dracula*, and *It's a Wonderful Life*. He also wrote *Last Night at Bowl-Mor Lanes* and the story and book for the original musical *Lobster Girl*, both of which premiered on GBSC's stage. In 2013, he completed an adaptation of the Grimm Fairy Tale *The Handless Maiden* for performance by The Young Company at GBSC.

HEATHER MELL She/Her (Operations Manager and Director of Development) has loved working with Greater Boston Stage Company since April 2019. Heather has a B.S. in Theatre Performance/Communications from Northern Michigan University. She has worked with the Cherokee Historical Association (NC) and Barter Theatre (VA), as well as Court Theatre and Griffin Theatre Company (Chicago). Heather has most recently performed as a member of the Adult Chorus in *The Christmas Revels* (Cambridge) and is an exceedingly proud Young Company parent!

*Member of Actors' Equity Association

**Member of USA Local 829

^ Associate Member of Stage Directors and Choreographers Society



ACTORS' EQUITY ASSOCIATION (AEA) was founded in 1913 as the first of the American actor unions. Equity's mission is to advance, promote and foster the art of live theatre as an essential component of our society. Today, Equity represents more than 40,000 actors, singers, dancers and stage managers working in hundreds of theatres across the United States. Equity members are dedicated to working in the theatre as a profession, upholding the highest artistic standards. Equity negotiates wages and working conditions and provides a wide range of benefits including health and pension plans for its members. Through its agreement with Equity, this theatre has committed to the fair

treatment of the actors and stage managers employed in this production. AEA is a member of the AFL-CIO and is affiliated with FIA, an international organization of performing arts unions. For more information, visit actorsequity.org.



STAGE DIRECTORS AND CHOREOGRAPHERS SOCIETY (SDC) is the theatrical union that unites, empowers, and protects professional Stage Directors and Choreographers throughout the United States. Our mission is to foster a national community of professional stage directors and choreographers by protecting the rights, health and livelihoods of all our Members; negotiating and enforcing employment agreements across a range of jurisdictions; facilitating the exchange of ideas, information and opportunities; and educating current and future generations about the critical role of directors and choreographers in leading the field.

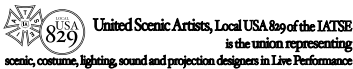

UNITED SCENIC ARTISTS, LOCAL USA 829, IATSE, is a labor union and professional association of Designers, Artists, Craftspeople, and Department Coordinators, organized to protect craft standards, working conditions and wages for the entertainment and decorative arts industries. The members of Local USA 829 work in film, theatre, opera, ballet, television, industrial shows, commercials and exhibitions. The current active membership totals over 5,000.

SPECIAL THANKS

Costume Works Inc
Liz Perlman
Heidi Hermiller
Ryan Goodwin
UMASS Lowell Theatre Arts Program

A Holiday Tradition Returns for its
52nd Year!



Midwinter Revels

A Solstice Celebration
Tales from Ellis Island

Directed by Patrick Swanson
Elijah Botkin, Music Director

DECEMBER 16 - 28, 2022
Sanders Theatre, Cambridge, MA
Tickets boxoffice.harvard.edu
or call 617.496.2222

VIRTUAL EXTENDED RUN
DECEMBER 29 - JANUARY 8
Tickets Revels.org/midwinter



LYRICSTAGE NOV 11-DEC 18
YOUR THEATRICAL HOME

It's so BAD, it's GOOD.

THE PLAY THAT GOES WRONG



LYRICSTAGE.COM | COPLEY SQ. | 617.585.5678

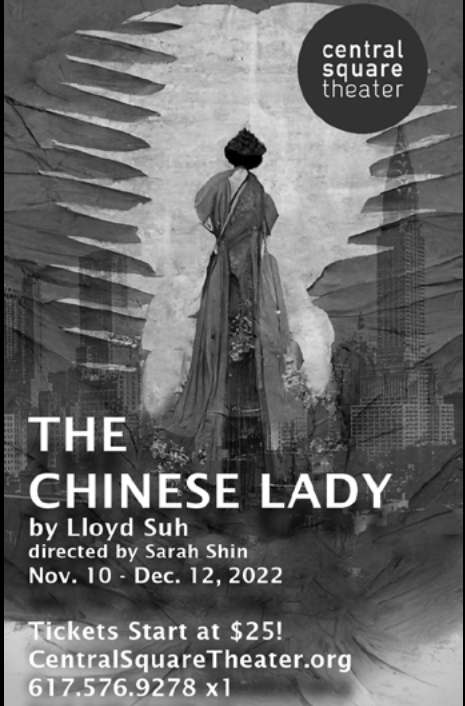

central
square
theater

THE CHINESE LADY

by Lloyd Suh
directed by Sarah Shin
Nov. 10 - Dec. 12, 2022

Tickets Start at \$25!
CentralSquareTheater.org
617.576.9278 x1



WORKING TOGETHER TO MOVE OUR COMMUNITIES FORWARD.

Salem Five is dedicated to helping our region thrive by understanding and supporting what matters most. We are thrilled to support this and celebrate the important mission of **Greater Boston Stage Company**.

SalemFive[®]

CHARITABLE FOUNDATION

salemfive.com | 800.850.5000

Member FDIC | Member DIF





Parking lot in the rear
Serving the finest Italian
cuisine north of Boston
since 1995

www.GaetanosFood.com

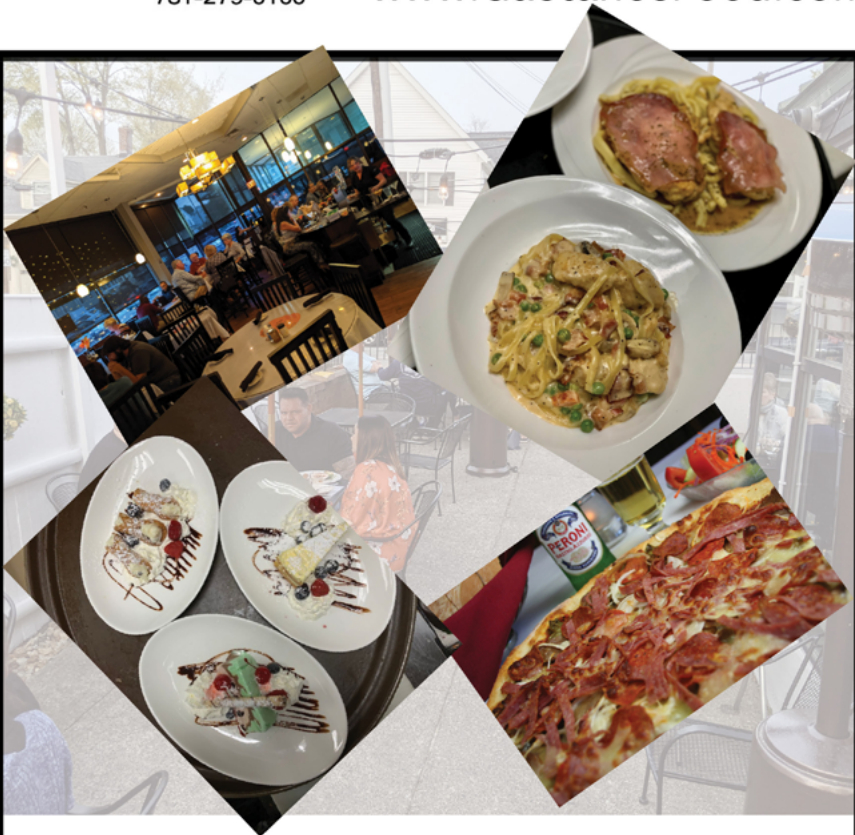

FREE DESSERT!
Bring the coupon on the flyer for the show and get
free dessert. See server for details.

Visit our website



Moonbox Productions presents

TORCH SONG

BY HARVEY FIERSTEIN

DECEMBER 2-23

AT THE BCA CALDERWOOD PAVILION
ROBERTS STUDIO THEATRE

EVERY TICKET BENEFITS



supporting the LGBTQ+
community through
support, education and
advocacy

Boston
THEATRE
SCENE
COM

TICKETS AT BOSTONTHEATRESCENE.COM



BOARD OF TRUSTEES

Shanna Cahalane, PRESIDENT
Daria Niewenhaus, MA, JD, VICE-CHAIR
Robert DiBella, TREASURER
Carolyn Saxon, SECRETARY

Joan Cassidy
James Oosterman
Liz Warrick

Joan Ford Mongeau
Aricia Symes-Elmer
Melodie Wing

Patricia A. Kilty
Karen Vigurs-Stack

STAFF

MANAGEMENT

Weylin Symes, PRODUCING ARTISTIC DIRECTOR
Heather Mell, OPERATIONS MANAGER AND DIRECTOR OF DEVELOPMENT

DEVELOPMENT AND FINANCE

Elisa Cortés, COMMUNITY OUTREACH DIRECTOR
Autumn Blazon-Brown+, OFFICE ASSISTANT
Theresa Pluskey, BOOKKEEPER

EDUCATION AND ARTISTIC

Julia Nelson, DIRECTOR OF EDUCATION
Casey Leone Blackbird, PRODUCTION MANAGER

MARKETING

Bryan Miner+, MANAGER OF PR AND SALES
Juliet Leydon, FRONT OF HOUSE SUPERVISOR
Vanessa Schukis, HOUSE MANAGER
Jules Talbot+, GRAPHIC DESIGNER & MARKETING ASSOCIATE

BOX OFFICE STAFF

Frank Bonsignore, Christopher Robin Wamsley, Carola Roeder,
Steve Roeder, Jonathan Santoro+

LAND ACKNOWLEDGEMENT

We acknowledge that our land is located on the traditional territories of the Wampanoag and the Massachusett peoples.

+The Young Company at Greater Boston Stage Company alum



BEAR HILL

Healthcare & Rehabilitation Center

11 North Street, Stoneham, MA
781-438-8515
bearhillrehab.com

THANK YOU TO OUR GENEROUS DONORS!

All of us at Greater Boston Stage Company are thrilled to be making theatre for our community again. We couldn't do it without you.

The following list represents gifts made to Greater Boston Stage Company September 1, 2021 through October 6, 2022.

CORPORATE, GOVERNMENT, AND FOUNDATION SUPPORT

FLAGSHIP SEASON SPONSORS (\$25,000+)

Salem Five Charitable Foundation
StonehamBank

SERIES SPONSORS (\$15,000-24,999+)

Bridgeton Properties*
Melrose Cooperative Charitable
Bank Foundation
Microsoft Technology Center*
The Shubert Foundation

PLATINUM SPONSORS (\$10,000-\$14,999)

The Foundation Trust – Platinum Show
Sponsor for *Boulevard of Bold Dreams*
The Savings Bank – Platinum Show
Sponsor for *Clue: On Stage*
Stoneham Motor Co. – Platinum Show
Sponsor for *Popcorn Falls*

GOLD SPONSORS (\$1,000-\$9,999)

Age Span*
Altar'd State
Bank of America Foundation^
Bear Hill Healthcare & Rehabilitation Center –
Wednesday Matinee Series Sponsor
Cummings Properties, LLC
Cambridge Savings Bank Charitable
Foundation
Jackson Lumber & Millwork*
Life Care Center of Stoneham –
Wednesday Matinee Series Sponsor
Rapid Liquors*
Team Logic IT
Westminster Barrington Foundation

CORPORATE FRIENDS (\$100-\$999)

Amore Pizza*
Angelo's Ristorante*
The Book Oasis
Elite Jewelry*
Fidelity Charitable Gift Fund
Fusion Taste*
Gaetano's Restaurant*
J&B Butcher*
Network for Good ^
Pizza Mia*
Rang Indian Bistro
Stoneham Chamber of Commerce
The Stones Common House & Kitchen*
T. Rowe Price Foundation, Inc.^
Wegmans – Medford*

GOVERNMENT SUPPORT

Mass Cultural Council
Individual grants from the following
Local Cultural Councils:
Beverly Cultural Council
Burlington Cultural Council
Everett Cultural Council
Lawrence Cultural Council
Malden Cultural Council
Melrose Cultural Council
Peabody Cultural Council
Reading Cultural Council
Stoneham Cultural Council
Wakefield Arts Council
Wilmington Council for the Arts
Massachusetts Office of Business
Development
Massachusetts Office of Travel & Tourism
Small Business Administration - SVOG

CORPORATE, GOVERNMENT, AND FOUNDATION SUPPORT (CONT.)

THE YOUNG COMPANY SEASON SPONSORS (\$15,000)

Adelaide Breed Bayrd Foundation
M.E.L.D.

THE YOUNG COMPANY FUND-A-NEED SPONSOR (\$10,000)

Reading Cooperative Bank Charitable
Foundation

THE YOUNG COMPANY PROGRAM SPONSOR (\$5,000)

Boston Partners Financial Group, LLC

THE YOUNG COMPANY PROGRAM SUPPORTER (\$500)

Stoneham Business &
Community Educational Foundation

* In-Kind donations

^ Employee Matching Gift programs



Scan to Donate

WANT TO SUPPORT ARTISTS IN NEED? DONATE TO TCBF.

**The Boston theatre
community is resilient,**
but more importantly, it supports its members.
Your gift today will directly help artists in
times of hardship.

**For more information (and
to APPLY for funding relief),
visit tcbf.org.**





Take the Spotlight!

with the help of our personalized short-term therapy programs and assisted living services.



781.662.2545 | 25 Woodland Road
lifecarecenterofstoneham.com
Joint Commission accredited

INDIVIDUAL DONORS

MARQUEE PRODUCER (\$25,000+)

(Anonymous)

MARQUEE PARTNER (\$10,000-\$24,999)

(Anonymous) x2

MARQUEE CONTRIBUTOR (\$1,000-\$9,999)

(Anonymous) x2

Stephen and Janet Ahern
Shanna* and Michael

Cahalane

Peter and Lynne Cameron

Joan Cassidy*

Sarah deLima

John DePinto

Nick DiCiaccio and

Marguerite Shepard-
DiCiaccio

The Elmer* Family

Sandy and Wes Elmer

The Flagg Family

William Hayes

Paul Marchesiani

Joan Ford Mongeau* and

Peter Mongeau

Daria Niewenhaus* and

Michael Rickley

James* and Lisa Oosterman

Marsha Roselli and James P.
Driscoll

Rob and Sandy Silk

Joseph and Deanne
Spinazzola

Ken Stack and Karen Vigurs-
Stack*

Donna Weiss

ENTHUSIAST (\$250-\$999)

(Anonymous) x3

Norman Bitsoli

John and Mary Lou Bracciotti

Sandra Bruce

Mary Ellen Burgess

Ruth Christopher and Michael
Vozzella

Mr. and Mrs. Albert Debueriis

Robert DiBella*

Janet DiStasio

Nancy DiTullio

Sally Duff

Thomas French

Ann Marie Giovino

Ronald Grasso, Jr

Peter Haydu and Donna

Sommers

Kiewra Family

Patricia Kilty*

William and Linda Kimball

Dave Kurdzionak

Steven and Sally Lamb

Mark and Karen Leff

Richard Lerman

Bruce and Kate MacRitchie

Stephen and Dorothy Maio

Patricia Mariano

Paul and Carolyn McCluskey

Lori and Edward McGrath

Beth and Brian McNelis

Tina and Gary Mell

Sandy Nagler and Scott

Hamberg

Diane and Alissa Newton

Patricia Noonan

John and Margaret O'Keefe

Pagliarulo Family

Linda and Ed Pedi

Dianne Rice

Mary Roach

Paul and Sheila Ryder

William Sano

Carolyn Saxon*

The Estate of Celia Schulhoff

Vilma Simeqi

Sulloway and Bousquin

Family

Alan and Liza Valenca

Susan and Larry Weiner

Cheryl and Robert Werlin

Jerry Wheelock and Elizabeth
Wood

FAN (\$100-\$249)

(Anonymous) x12

Cynthia Allen

Susan Andrews

Julia and Kent Aston

R. Mark and Mary Binderman

Joan and Raymond Bird

Frank and Marie Burke

Todd Burne

Mark Cardono and Tracy

Sioussant

Marianne and Richard Carino

Peter and Laura Chan

Lindsey and Brendan

Chisholm

Nancy Clifford

Lori and Peter Comeau

Brendan and Jane Connell

Jeanne Cotter

Darrin and Lori Courtney

Harold S. Crowley Jr.

Anna Cumming

Vanessa De Zorzi

Dr. Bruce Doyle DMD

Mr. and Mrs. Donald Erickson

Larry Fava

Nancy Fede

Ellen T. Finneran

Kathleen Fraser

Nancy Fredrick

Jennifer Fuchel

Barry Gravante

Jacqueline Green

Lois A. Groves

Patrick Guthrie

Nancy Haley

Susan Hegel

ML Janower MD

The Jenkins Family

Mary Anne Kieran

Paul R. Lacey

Keri Layton

Darryln Leikauskas

Suzanne Leonard

Peter and Linda Lydecker

Maureen Malloy

Susan McClory

Daniel McDuffie

Eleanor McGeehan

Nancy Meagher Mills

Donald Meninger

Tracy Muise

William Murphy

Judy Murray and James
Pidacks
M.B. Nelting
Nicole Nichols
John Nitchie
Carol Nocella
Margaret and Stephen Ober
Matt and Diana Overlan
Mary Parr
Lee and Marion Phalen
Michael and Donna Pisari
Judith and Kenneth Proctor
Bob and MaryAnn Quinn
Jacinta Reilly
Mary Riley

Richard and Jean Roketenetz
Paul Rutz
Jeanne Ryder
Renee Sack
William and Mary Santoro
Vanessa Schukis
Mr. and Mrs. Gordon Scott
Davina Shuman
Clifford Smith
Mark Smith
Mutsuko Stein
Denis Marnie Stratford
Catherine Sutherland
Debra and Ron Sweet
Christina Szoka

Missy Lieber Thomson
In memory of Celia Schulhoff
Alison Vieira
Deborah Walsh
Bob Wilson and Norma
Goodnight

*Member Greater Boston Stage
Company Board of Trustees

Wave goodbye to clutter!

Eco-Friendly Junk Removal for Homes & Businesses

We can help you declutter, cleanout,
and keep your items out of landfills.



Book now for a **FREE**, no-obligation estimate!



Proud to
Partner with



1-800-LUG-JUNK • JUNKLUGGERS.COM

THE UMBRELLASM

STAGE COMPANY



PRESENT

How do you measure a year in a life?
Book, music, & lyrics by Jonathan Larson

THE UMBRELLASM STAGE COMPANY
NOV 11 - DEC 4
theumbrellaarts.org

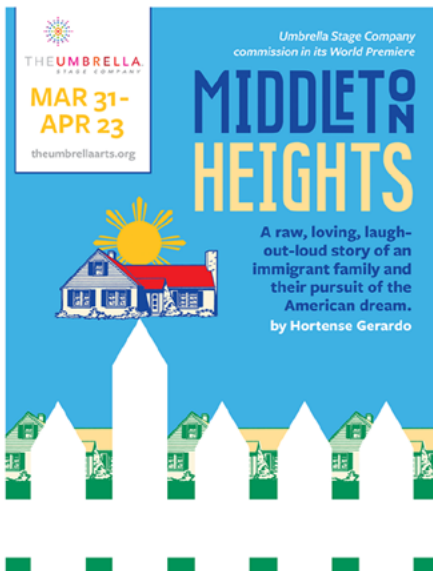

THE UMBRELLASM STAGE COMPANY
MAR 31 - APR 23
theumbrellaarts.org

Umbrella Stage Company
commission in its World Premiere

MIDDLETON HEIGHTS

A raw, loving, laugh-out-loud story of an immigrant family and their pursuit of the American dream.
by Hortense Gerardo



THE UMBRELLASM STAGE COMPANY
MAY 12 - JUN 4
theumbrellaarts.org

The Color Purple

A joyous testament to the healing power of love

by Marsha Norman
with music & lyrics
by Brenda Russell,
Allee Willis, &
Stephen Bray
Based on the novel
by Alice Walker.

40 Stow Street,
Concord, MA

(978) 371-0820



theumbrellaarts.org

CONTACT INFORMATION

395 Main Street
Stoneham, MA 02180
Box Office: 781-279-2200
Administrative Office: 781-279-7885
boxoffice@greaterbostonstage.org
greaterbostonstage.org

DONATIONS

Your philanthropic support is crucial to GBSC's continued success. Only 60% of the annual operating budget is covered by ticket sales. The theatre relies on the generosity of our sponsors and donors to provide the high quality professional theatre and arts education programs you have come to expect. From corporate sponsorships to individual gifts, there are so many different ways you can support GBSC. For more information on how you can make a gift, call Heather Mell at 781-587-7900 or give online at greaterbostonstage.org.

GROUPS

Special discounts are available for groups of 10 or more. Groups are also invited to use the gallery for exclusive pre or post-show receptions. To schedule your next event, contact Bryan Miner at 781-587-7907 or bryan@greaterbostonstage.org.

AGE APPROPRIATENESS

We rarely suggest appropriate ages for our productions. We assume all children are different and that guardians are the best judges for what is appropriate. We are happy to provide as much information as possible to help make these decisions. If you have questions, please ask the Box Office.

ACCESSIBILITY



Greater Boston Stage Company is committed to making theatre accessible to everyone. Accessible Seating: Patrons with a wheelchair and/or oxygen tank, or requiring other assistance, should inform the Box Office in advance so that accessible seating can be reserved.



Assisted listening devices are available at the Box Office at no charge. These devices have been made possible by the generous support of Barile Family Funeral Homes.



Babes in arms are not permitted and a seat must be reserved for every guest. A limited number of booster seats are available at the Box Office.



Cost should not be a barrier to enjoying the arts! Information is available at the box office about the theatre's EBT Card to Culture, Frugal Friday, and 25 for \$25 discounts. The theatre is also pleased to offer scholarships & attendance support for education programs through Fund-A-Need.

GENERAL POLICIES

The use of cameras and recording devices in the theatre is strictly prohibited.

Please turn off all pagers, cellular phones, watch alarms, and other noisemaking equipment when in the theatre.

In consideration for performers and other audience members, all latecomers will be seated at the discretion of the management in order to minimize distractions in our intimate theatre space.

Greater Boston Stage Company reserves the right to ask any patron causing a disturbance to leave the premises without refund.



Visit us for all of your
financial needs.
We've reserved a seat just for you.



Since 1869

The Savings Bank
Local. Innovative. Trusted.

Wakefield | Lynnfield | North Reading | Andover | Methuen
800-246-2009 | www.tsbawake24.com
Member FDIC | Member DIF



Experience great stories in the heart of Stoneham! Become a **Season 23 Subscriber today** and receive the best seats at the best prices.

SEASON

23



POPCORN FALLS

September 16 -
October 2, 2022



THE LEGEND OF SLEEPY HOLLOW

October 21 -
November 6, 2022



LITTLE WOMEN: THE BROADWAY MUSICAL

November 25 -
December 23, 2022



BOULEVARD OF BOLD DREAMS

March 3 - 19, 2023



BEEHIVE: THE 60's MUSICAL

April 14 - May 7, 2023



CLUE: ON STAGE

June 2 - 25, 2023



greaterbostonstage.org | 781-279-2200
boxoffice@greaterbostonstage.org

