

DINNER FOR ONE



greaterbostonstage.org
781-279-2200

GREATER
BOSTON
STAGE
COMPANY

FLAGSHIP SEASON SPONSORS

 **StonehamBank**
Expert money. Get more. Do more.

 **SalemFive**
CHARITABLE FOUNDATION

 **Mass**
Cultural
Council



A NOTE FROM THE DIRECTOR

Dear Friends,

Welcome to Dinner for One, Season 25, and our newly renovated theatre!

We're thrilled to be able to present the 2nd ever production of this very special piece of theatre.

Dinner for One was adapted from a short film from 1963 that has become a New Year's Eve tradition throughout Europe. To me, this play feels like a love letter to the art of live performance, with elements of classic vaudeville sketches and silent movies combined with live music, a bit of audience participation and a deep sense of nostalgia. Watching this timeless piece of entertainment, you can almost imagine yourself sitting in the original Stoneham Theatre back in 1917 when silent movies and vaudeville acts were all the rage

It's a joy to have the magical Paul Melendy back on our stage in a role that so beautifully suits his skills. Paul is actually unintentionally somewhat responsible for me finding this play. He mentioned to me that he was interested in trying to do a "silent movie" play - in other words, a play with no words. I was intrigued and started doing a bit of research and stumbled across this title which I think captures much of the essence of what he was talking about.

And we're over the moon to welcome the incredibly talented Deb Wise for her very first show with us. I've known and admired Deb for years and wanted to find a project to work on with her for many years and am so pleased to have her onboard for this one.

Thank you for being a part of the GBSC family and here's to the next 25 years.

Cheers!

Weylin Symes**





GREATER BOSTON STAGE COMPANY PRESENTS

DINNER FOR ONE

By Christina Baldwin, Sun Mee Chomet,
and Jim Lichtscheidl

DIRECTOR
Weylin Symes**

SCENIC DESIGNER
Katy Monthei

LIGHTING DESIGNER
Jeff Adelberg^

ASSISTANT LIGHTING DESIGNER
Amanda Fallon

COSTUME DESIGNER
Deirdre Gerrard

SOUND DESIGNER
David Remedios^

PROPS MASTER
Hazel Peters

MUSIC DIRECTOR
Tim Goss

MUSICIAN/VIOLIN
Tommaso Lorenzon

VOICE OVER ARTISTS
Alex Deroo, Ben Gold, Patrick Okonis, Jeff Mitchell

PRODUCTION MANAGER
Casey Blackbird

PRODUCTION STAGE MANAGER
E.D. Fitzgerald*

ASSISTANT STAGE MANAGER
Mariah Ruben

SCENIC BUILDER
Tori Oakes

SCENIC CHARGE
Kate Bell

MASTER ELECTRICIAN
Meghan Ward

EQUITY, DIVERSITY & INCLUSION CONSULTANT
Kira Troilo, Art & Soul Consulting LLC.

* Member of Actor's Equity Association

^Member of IATSE/USA

**Member of SDC



WWW.STONEHAMFORD.COM
781-438-0490

CAST AND PRODUCTION TEAM

***Member of Actors' Equity Association,
the union of professional actors and stage managers in the United States.**



The use of any recording device, either audio or video, and the taking of photographs either with or without flash is strictly prohibited. Please turn off all electronic devices such as cellular phones, beepers, and watches. The use of cell phones in the theatre is prohibited.



PAUL MELENDY*

he/him (James)
Paul is completely chuffed to be opening Greater Boston Stage Company's 25th season. Recent GBSC productions

include "Titanish," "Clue," "Miss Holmes Returns," "The 39 Steps," and his one-man showing of "The Legend of Sleepy Hollow," which earned him the Elliot Norton Award for Outstanding Solo Performance. Recent area collaborations include "The Drowsy Chaperone" (Lyric Stage Company), "Tall Tales of Blackburn Tavern" (Gloucester Stage Company), "Vanity Fair" (Central Square Theater), "A Christmas Carol" and "The Wickhams: Christmas at Pemberley" (Merrimack Repertory Theater), and "A Confederacy of Dunces" (w/Nick Offerman, Huntington Theater Company). You may catch Paul on your local TV screens in commercials for VistaPrint or Plymouth Rock Insurance, or streaming on Max in the first season of "Julia". Film credits include "Love, Weddings, & Other Disasters", "Father of the Year", "Unfinished Business", "The Makeover", "The Pink Panther Deux", and the upcoming Amy Adams film "At the Sea". To contact Paul or to take a peek at his website, please check out www.paulmelendy.com

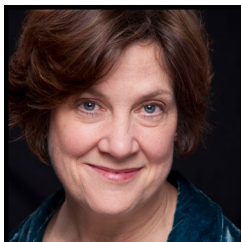

DEBRA WISE*

she/her (Miss Sophie) is delighted to be making her GBSC debut with Dinner for One. She is currently Interim Artistic Director of

The Revels (revels.org), and is directing this December's Midwinter Revels - The Selkie Girl and the Seal Woman: A Celtic and Cabo Verdean Celebration of the Solstice. 45 years ago, she co-founded Underground Railway Theater. From 1978-2008, URT toured original works nationally and abroad, with titles including Sanctuary - The Spirit of Harriet Tubman, Home is Where, InTOXICating and The Christopher Columbus Follies; they were also commissioned by Boston Symphony and other orchestras (Firebird, Creation of the World, Tempest); a digital book documents the first 25 years of of URT's history: URTheaterEbook.com. After opening Central Square Theater with The Nora Theatre Company in 2008, Wise co-founded Catalyst Collaborative@MIT, CST's science theater partnership. Other partnerships she led included Roots of Liberty - The Haitian Revolution and the American Civil War with the National Parks Service, featuring actors, dancers, musicians, and guests Danny Glover, Henry Louis Gates and Edwidge Danticat. URT@CST won Elliot Norton awards under Wise's leadership: Vanity Fair, black odyssey boston (a co-production with Front Porch), The Convert and Constellations;

Your neighbors and trusted financial partners.

Who We Are

We are more than a bank, we are your neighbors. For over 135 years it has been our mission to drive financial success, encourage economic stability and improve the lives of everyone who lives and works in our community.

Learn more about us at www.stonehambank.com



 **Stoneham Bank**

Expect more. Get more. Do more.



Member FDIC
Member DIF



she also first brought NYC's Bedlam to Boston with St. Joan. Acting appearances at CST included Angels in America, The Half-Life of Marie Curie, Vanity Fair, Homebody, Copenhagen, Brundibar & But the Giraffe!, The Other Place, Distracted, The How and the Why, Einstein's Dreams, From Orchids to Octopi: An Evolutionary Love Story, Yesterday Happened: Remembering H.M., Breaking the Code, Arabian Nights and A Christmas Memory. Appearances on other Boston stages: Much Ado About Nothing (Commonwealth Shakespeare); Doll's House 2 and Escaped Alone (The Gamm); Mistero Buffo (Poets' Theatre); A Boston Marriage and Orson's Shadow (New Rep); People, Places & Things (Speak-easy); and Chosen Child (Boston Playwrights'); in NYC, The Haggadah (The Public, with Julie Taymor). Work as a playwright includes her adaptation of A Christmas Carol; States of Grace (inspired by Grace Paley); Alice's Adventures Underground (adapted from Lewis Carroll); and Matchless (from Gregory Maguire's novella). Wise left her CST Artistic Director position in 2022, to invite increasingly diverse leadership; she continues as an advisor of Catalyst Collaborative@MIT. She is the audiobook narrator for Gregory Maguire's return to his Wicked franchise, the Another Day series.

JEFF ADELBERG he/him (Lighting Designer) Has designed 30ish productions here at Greater Boston Stage Co.. Favorites include: All Is Calm, The Last Night at Bowl-Mor Lanes, Million Dollar Quartet, Onegin, The Legend of Georgia McBride, She Loves Me, The Addams Family Musical, Thoroughly Modern Millie, Distant Music, Buddy Cop 2, Gaslight, and all-time favorite Guys On Ice: The Ice Fishing Musical. Recent work: Frankenstein (Cincinnati Shakespeare Co.); Million Dollar Quartet Christmas (Capital Rep, Albany NY); Il Matrimonio Segreto (Florida Grand Opera),

The Effect, Who's Afraid of Virginia Woolf, Topdog/Underdog (Gamm Theatre, Warwick RI); Midwinter Revels since 2010. Jeff attended the University of Connecticut and teaches at Harvard University. Member of United Scenic Artists 829. www.Jeffadelberg.com.

E. D. FITZGERALD she/they (Production Stage Manager) MA based stage manager, actor, and creator. She graduated from Keene State College with a focus in management, scenic design, and acting. Past GBSC credits include: We Had a Girl Before You (PSM), Clue (ASM), Little Women (ASM), Miss Holmes Returns (ASM). Other credits include The EmpClothes (PSM), 2 Pianos 4 Hands (ASM), A Year with Frog and Toad (Ladybird, Mouse, Young Frog), and The 25th Annual Putnam County Spelling Bee (Olive.)
insta: @thefitzburger.

DEIRDRE GERRARD she/her (Costume Designer) is thrilled to be back designing for Greater Boston Stage. Previous credits include designing Clue: On Stage, The Legend of Sleepy Hollow, Popcorn Falls, Miss Holmes Returns, Incident At Our Lady of Perpetual Help, The Moors, Miracle on 34th Street, Onegin, Miss Holmes, Jonah and the Whale, Neville's Island, Seminar, Distant Music, and Buddy Cop 2 (Greater Boston Stage Company); Reparations (Gloucester Stage Company); Cabaret (Midcoast Actor's Studio), Romeo and Juliet and Macbeth (Bay Colony Shakespeare), The World Goes 'Round and Frankie and Johnny in the Clare de Lune (New Rep); Faustus (Wax Wings Productions); Twelfth Night and Rosencrantz and Guildenstern Are Dead (Roxbury Latin Summer Festival Theater); Cunning Little Vixen (Boston Opera Collaborative); Treemonisha (Missing Links); Hamlet (New Rep On Tour); and Cocktail Time in Cuba (Brandeis Theater Co. in cooperation with Primary Stages, N.Y.), as well as Bye Bye Birdie, Honk!, Legally Blonde,

Assassins, Oklahoma!, Cats and Once on This Island (Young Company).

TIM GOSS he/him (Music Director) is thrilled to make his debut at Greater Boston Stage Company! He studied Music Performance at Keene State College and has been playing the piano for longer than many can remember. He also enjoys playing the flute, the ocarina, an occasional guitar or trombone, but never the violin. Touchingly obsessed with musicals, he has accompanied and musical directed dozens of shows all over New England, as well as the award-winning Off-Broadway production of Georgia O'Keeffe Paints Paradise. He also has orchestrated several shows for Grammy-nominated composer Judy Pancoast, and recently released his debut solo classical piano album Dead White Guy Music. Additionally, he won a New Hampshire Theatre Award for Best Music Direction for his work on Dive In Productions's production of Lizzie. Credits include: Man of La Mancha (Peterborough Players), Jekyll & Hyde (Seacoast Rep), Dogfight (Dive In Productions), Sweeney Todd (The Group Theatre), Rent (Broken Leg Productions).

KATY MONTHEI she/her (Scenic Designer) is a scenic designer/draftsman based in Brooklyn. She has worked on Broadway and off Broadway in New York as well as several regional theaters in New England. Credits at GBSC include, Dial M for Murder, Onegin, Miss Holmes, Jonah and the Whale, Legend of Sleepy Hollow, and Lobster Girl. Katy graduated with an MFA from Brandeis. katymonthei.com.

HAZEL J. PETERS she/her (Properties Master) Greater Boston Stage Company: Dinner for One, Young Company Summer Festival 2024. Lyric Stage: The Game's Afoot (ASM), Assassins (Assistant Director), The Great Leap (ASM), The Play That Goes Wrong (Run Crew). Lyric BackStage: Party Bots, Made You

Look. Hub Theatre: Burn This (PSM). Studio Theatre Worcester: The Thanksgiving Play (Scenic + Props Designer), The Mad Ones (PSM). Enter Stage Left: Finding Nemo Jr. (PSM), Legally Blonde (PSM). Hazel is a graduate of Bennington College and a member of Actors' Equity. Website: hazelpeters.com.

DAVID REMEDIOS^ he/him (Sound Designer) GBSC: We Had a Girl Before You (Norton Award); The Legend of Sleepy Hollow; Miss Holmes Returns; Uncanny Valley; The Unbleached American; These Shining Lives; The Nutcracker; Marathon. Recent: Search for Signs of Intelligent Life... (Merrimack Rep); Redeemed (59E59); The Winter's Tale; Macbeth (Norton Award, Commonwealth Shakespeare Co.); Tornado Tastes Like Aluminum Sting (Contemporary American Theater Festival); The Hours Are Feminine (HOLA Award nom., INTAR); Thirst (Lyric Stage); Machine Learning (Norton Award nom., Central Square Theater). Other regional credits: Northern Stage, Arizona Theatre Company, Everyman Theatre, Huntington Theatre, Portland Stage, The City Theatre, Alley Theatre, Trinity Rep, Geva, Studio Theatre, Theatre for a New Audience, and American Repertory Theatre, among others. remediossound.com.

MARIAH RUBEN she/her (Assistant Stage Manager) she/her Mariah is thrilled to join GBSC on the Mainstage! Mariah is a stage manager and theatre educator in the Boston area having worked recently at the Young Co. at Greater Boston Stage Company, Speak-easy Stage Company, and North Shore Music Theatre. Mariah will be assistant directing Alice in Wonderland Jr. for Act One of the Young Co. this winterfest! She is also a teacher at Pure Barre.

WEYLIN SYMES (he/him) is Greater Boston Stage Company's Producing Artistic Director. Weylin Symes has been extensively involved in the renovation of



WORKING TOGETHER TO MOVE OUR COMMUNITIES FORWARD.

Salem Five is dedicated to helping our region thrive by understanding and supporting what matters most. We are thrilled to support this and celebrate the important mission of **Greater Boston Stage Company**.

SalemFive®

CHARITABLE FOUNDATION

salemfive.com | 800.850.5000

Member FDIC



Greater Boston Stage's building since 1999. Over the past 25 years, he has overseen the growth of the theatre into one of Boston's five largest performing arts organizations, as recognized by the Boston Business Journal. After serving as the theatre's first Artistic Associate, Weylin assumed the role of Artistic Director in 2003 and was named as Producing Artistic Director in 2007. In his time at GBSC, Weylin has directed over 30 productions for the Mainstage and The Young Company and adapted several pieces for performance on GBSC's stage, including *The Old Man and the Sea*, *Dracula*, and *It's a Wonderful Life*. He also wrote *Last Night at Bowl-Mor Lanes* and the story and book for the original musical *Lobster Girl*, both of which premiered on GBSC's stage. In 2013, he completed an adaptation of the Grimm Fairy Tale *The Handless Maiden* for performance by The Young Company at GBSC.

SPECIAL THANKS:

Tommaso Lorenzon, Violinist

Electricians:

Matt Breton

Greg Hanawalt

Isabel Samuel

Bernadette Benoit

Zachary Graczyk

Peter Nguyen

Scenic Artist

Kate Bell

Scenery Built By:

Misfit Toys Theatrical LLC

Master Electrician:

Meghan Ward

* Member of Actor's Equity Association

** Member of SDC

^Member of IATSE/USA

+Young Company Alumni

WANT TO SUPPORT ARTISTS IN NEED? DONATE TO TCBF.



Scan to
Donate

The Boston theatre community is resilient, but more importantly, it supports its members. Your gift today will directly help artists in times of hardship.

For more information (& to APPLY for funding relief), visit tcbf.org.



TCBF
Theatre Community Benevolent Fund
Serving theatre artists since 1977 and needed now more than ever.

ACTORS' EQUITY ASSOCIATION (AEA)

was founded in 1913 as the first of the American actor unions. Equity's mission is to advance, promote and foster the art of live theatre as an essential component of our society. Through its agreement with Equity, this theatre has committed to the fair treatment of the actors and stage managers employed in this production. AEA is a member of the AFL-CIO and is affiliated with FIA, an international organization of performing arts unions. For more information, visit actorsequity.org.



BOARD OF TRUSTEES

Shanna Cahalane, CHAIR
Daria Niewenhous, MA, JD, VICE-CHAIR
Robert DiBella, TREASURER
Melodie Wing, SECRETARY

Joan Cassidy
Carolyn Saxon

Aricia Symes-Elmer
Eric Bergstrom

Claudia Prodero Arnoff
Kiera McNelis-Shaw

STAFF

MANAGEMENT
Weylin Symes, PRODUCING ARTISTIC DIRECTOR
Heather Mell, OPERATIONS MANAGER

FINANCE
Reliant Accounting LLC, BOOKKEEPER

EDUCATION AND ARTISTIC
Morgan Flynn, EDUCATION MANAGER
Autumn Blazon-Brown+, EDUCATION AND ADMINISTRATIVE ASSOCIATE
Casey Leone Blackbird, PRODUCTION MANAGER

MARKETING
Bryan Miner+, DIRECTOR OF MARKETING AND PHILANTHROPY
Ceit Zweil, GRANTS COORDINATOR AND PHILANTHROPY OPERATIONS ASSOC.
Paul Luther, Box Office Lead & Group Sales Coordinator
Filomena Cunha, HOUSE MANAGER & CONCESSIONS SUPERVISOR

BOX OFFICE STAFF
Michael DeFillippi, Luna DeSang, David Dooks, Sophia Enokian,
Robert Foti, Jacke, Kenney, Ryan Natcharian, Carola Roeder,
Steve Roeder, Jonathan Santoro+, Vanessa Schukis

LAND ACKNOWLEDGEMENT

We acknowledge that our land is located on the traditional territories
of the Wampanoag and the Massachusett peoples.

+The Young Company at Greater Boston Stage Company alum

GREATER BOSTON STAGE COMPANY



Winter Wonderettes

A 60's Holiday Musical Revue

DIRECTED BY: SARA COOMBS

NOV. 29-DEC. 22 2024

395 MAIN STREET. STONEHAM MA. 02180

WRITTEN AND CREATED BY: ROGER BEAN

This production of Winter Wonderettes is presented through special arrangement with Broadway Licensing Global. For more information, visit www.broadwaylicensing.com. Logo and Poster Design courtesy of Stephen Menard Design (2024)

THANK YOU TO OUR GENEROUS DONORS!

All of us at Greater Boston Stage Company are thrilled to be making theatre for our community. We couldn't do it without you.

The following list represents gifts made to Greater Boston Stage Company between September 1, 2023, through October 27, 2024.

CORPORATE, GOVERNMENT, AND FOUNDATION SUPPORT

SILVER SEASON SPONSORS

StonehamBank
Stoneham Motor Co. - Platinum Show
Sponsor for *Little Shop of Horrors*
Symes Family Foundation

FLAGSHIP SEASON SPONSORS (\$25,000+)

Massachusetts Cultural Council
Salem Five Charitable Foundation
The Shubert Foundation

PLATINUM SPONSORS (\$15,000-24,999+)

Bridgeton Properties*
Melrose Coop Foundation
The Savings Bank - Show Sponsor for
The Irish and How They Got That Way

GOLD SPONSORS (\$1,000-\$9,999)

100 Women Who Care Boston North
American Online Giving Foundation, Inc.^
Bank of America Foundation^
Gravestar Foundation
Jackson Lumber & Millwork*
Northern Bank and Trust
Pioneer Wealth Insights
Reading Cooperative Bank Charitable
Foundation
Westminster Barrington Foundation

CORPORATE FRIENDS (\$100-\$999)

Anonymous
Actors' Equity Foundation
Bear Hill Healthcare
Entertainment Live Events, LLC
Fayerweather Street School
Mintz
Mystic Valley Elder Services
Triple T Foundation
VMware Foundation

GOVERNMENT SUPPORT

Medford Arts Council
Melrose Cultural Council
North Reading Cultural Council
Reading Cultural Council

*Special thanks to State Senator Jason
M. Lewis's and State Representative
Michael Day's offices.*

THE YOUNG COMPANY SEASON SPONSOR (\$15,000)

Adelaide Breed Bayrd Foundation

THE YOUNG COMPANY FUND-A-NEED SPONSOR (\$5,000)

Reading Cooperative Bank Charitable
Foundation

* In-Kind donations

^ Employee Matching Gift programs



actors'
shakespeare
project

When it comes to romance,
Emma Woodhouse is always ready
to serve, stir, and spill the tea.



NOV 14-DEC 15

EMMA

BY
KATE HAMILL

BASED ON THE NOVEL BY
JANE AUSTEN

DIRECTED BY
REGINE VITAL

Multicultural Arts Center
41 Second St, Cambridge

ActorsShakespeareProject.org
Box Office: 617.241.2200

INDIVIDUAL DONORS

MARQUEE PRODUCER (\$25,000+)

(Anonymous)

MARQUEE CONTRIBUTOR (\$1,000-\$15,000)

Jess Adams
James Calabrese
Michael and Shanna Cahalane*
Peter and Lynne Cameron
Joan Cassidy*
Darrin and Lori Courtney
John F. DePinto CPA
Robert DiBella*
Nick DiCiaccio & Marguerite Shepard-DiCiaccio
Wes and Sandy Elmer
Paula Falzone
Timothy E. Finn
The Flagg Family
Joan Ford Mongeau and Peter Mongeau
Pamela Hartman
Bill and Carol Hayes
Janice Houghton
Erin Kennedy
Daniel McDuffie
Mary Miner
Robert and Elizabeth Morin
Sandy Nagler and Scott Hamberg
Daria Niewenhaus* and Michael Rickley
John and Annette Nikolich
Jim and Lisa Oosterman
Mr. & Mrs. Charles Przyjemski
Sandra Reinecke
Marsha Rosselli and James Driscoll
John Shaw and Kiera McNelis-Shaw*
Rob and Sandy Silk
Gavin and Denise Symes
The Elmer Family and Aricia Symes-Elmer*
Meghan and Bryan Ward
Donna M. Weiss

ENTHUSIAST (\$250-\$999)

Brandon Affeldt and Carissa Guglietta
Mark F. Cardono and Tracy Sioussat
David and Elizabeth Avery
Sandra and Ronald Avola
Dorothy Bergold
Andrea and Eric Bergstrom*
John and Mary Lou Bracciotti
Patricia Brady
Mary Ellen Burgess
Todd Burne
William F. Burns Jr.

Anna Chelton
Rich and Judy Clark
State Representative Michael Day
Joanne Dimambro
Donated by Ann Doherty and James Chalke
Peter Haydu and Dona Sommers
Sally and Kathleen Duff
Badrieh Edalatpour
Ellen T. Finneran
Frank Furnari and Thomas Wales
Teresa Gallinaro
Nancy Ghareeb
Ann Marie Giovino
Ron and Heather Grasso
Wendy Donna Grose
Nancy Haley
The Estate of Sheila Halloran
The Hampson Family
Corey and Sarah Jackson
Kiewra Family
Patricia Kilty
William and Linda Kimball
Koch-Litofsky Family
In memory of Mary Ellen Lacey
Steven and Sally Lamb
Christine Leslie
Juliet Leydon
Cal Gals Nan and Sarah
Stephen and Dorothy Maio
In honor of Daria Niewenhaus
Edward and Lori McGrath
Beth and Brian McNelis
Tina and Gary Mell
Max Murphy
Piper and Aisling Murray
Nicole and Adrian Nial
Pagliarulo Family
Betsy Peck
Wendy Pirsig
Debralee Quinn
Dianne Rice
Mary Roach
The Santoro Family
In honor of Patricia Kilty
Carolyn Saxon*
Marykelly C Smith
Nicole Solari
Sulloway Family
Tina Szoka
Judith Terrazano
Ken Stack and Karen Vigurs-Stack
Sysan J. and Lawrence A. Weiner
Cheryl and Robert Werlin
Melodie Wing* and David Szabo
Nathan, Amanda, Nate, and Sammy Young
Zhang Giving Fund
Stephen Zubricki, IV, & Autumn Blazon-Brown

FAN (\$100-\$249)

Cynthia Allen
 Claudia Arnoff*
 Jim Arnold and Krista Macari
 Julie Barnes
 Andrew Barrett
 Raymond and Joan Bird
 Norman Bitsoli
 Sarah Bixler and Christopher Tonkin
 Jim, Lauren, Grace, and James
 Arthur and Lisa Brussard
 Peter and Laura Chan
 Brendan and Lindsey Chisholm
 Brendan and Jane Connell
 In honor of Patricia Risser Kilty
 Jeanne Cotter
 William D'Amato
 Albert DeBueriis
 Jude Dehart
 Anne Devaney
 Donna Dickie
 Nancy and Stephen Ditullio
 Bruce Doyle
 Susan Finn
 Mary Fiore-Godes
 Jackie Fitzgerald-Boyd
 In memory of Marjorie Patten <3
 Lois Groves
 Patrick Guthrie
 Kathy Habeeb
 Susan Hegel
 Fiona and Michael Kerr
 Lisa Killeen
 Dave Kurdzionak
 The Lecoq Family
 Mark and Karen Leff
 Cris Logan
 Jim and Theresa Markiewicz
 Jacqueline Mattis
 Susan McClory
 Paul and Carolyn McCluskey
 Nancy Meagher Mills
 Donald Meninger
 Evvajean Mintz
 Linda Morey
 Coogan Moyer
 James Pidacks and Judith Murray
 Stephen and Margaret Ober
 Francis OBrien
 John and Margaret O'Keefe
 Mary Parr
 Lowell Partridge
 Joan Lemire and John Peterson
 Lee and Marion Phalen
 Michael and Donna Pisari
 Bob and Mary Ann Quinn
 Linda Reppucci

Cedrick Robinson
 Myrna Saltman
 William and Jacki Santoro
 Sid and Marion Schweiger
 Faith Skipper
 Paula Spizziri
 Jessica Stauffer
 Laura Stern
 Strong Family
 Jill Tapper

SILVER SEASON SUPPORTER (\$25-\$99)

Shirley and Ted Ament-Bergey
 Mary Anastas
 Julia and Kent Aston
 Jennifer and Steven Banks
 Kim Lundgren Barrows
 Margery Bernis
 Penny Berube
 John O. Biderman
 Karen Blackburn
 Peter Blanshan
 Dorothy Boisvert
 Anne Bresnick
 Bill Brown
 Tamar Brown
 Candida S Brush
 Miriam and Elijah Buda
 Joan Byington
 Donna Carlino
 Anna and Frederick Castle
 Nancy Clements
 Judy Clough
 Robert Colozzo
 Judy Courtney
 Colleen Cox
 Alexander Creighton
 Liz Cremens
 Janel Crowley
 Jane Davis
 Sheri Dean
 Kathryn and Edward Doerr
 Drew Donoghue
 Richard M Donovan
 Kathy Driscoll
 Dorothy Dudley
 Nancy Dunham Herd
 Kathleen Floyd
 Francie Francis
 The Gaska Family
 Eugene Giunta
 John Gribos
 Art Grossman and Jeanette Recina
 Todd Hamelin
 Robert Harvey
 Liesbeth Healy-Miller

Nancy and Craig Hess
Kate Hickey
Sharon Iovanni
Gail Jackson
Lois S Jacobs
Diane Jones
Michele Reyen
John Kaufman
Mary Anne Kieran
Denise Kneeland
Robert M. Lang
Harriet Langlois and Lou King
Patricia Lashoto
Jason LeBlanc
Donna Lessard
The Littlejohn Family
Marietta Lombard
Cheryl and Mark Luongo
Candace and Richard Mandel
D.F. Marshall
Barbara and Dennis McFall
Judy McLaughlin
Therese Melden
Maureen P. Malloy
Nancy Moore
Sherry Morrison
William J. Murphy Jr. and Maryellen A. Perrotta

In honor of Quinn Murphy
Taft and Ann Murray
Tiki Murray
Elaine Hooper
Joe and Martha Buckley
Roberta Paris
Katrina and Dave Posner
Jacinta Reilly
Steve and Carola Roeder
Caren Caplan and Mark Rubin
In honor of Chloe Fogarty...!
Maureen Scully
Maria Senteance
Susan Smith
Catherine Sorrentino
Gale and Roland Spadafora
Mitzie Stein
Eugene and Madeline Straussberg
Brian Tow
Dawn Tucker
Bruce and Kathy Varney
Barbara Wheatley
Karen and Neil Williams
In honor of Jeanne Ryder
M Wolman

*Member Greater Boston Stage Company Board of Trustees

LYRIC

STAGE

CELEBRATING 50 YEARS

BOSTON

NOV 15 - DEC 22

LyricStage.com |   

CELEBRATING 50 YEARS CORPORATE SPONSOR

BrooklineBank



That's what it's
all about: doors &
sardines.

BY
MICHAEL
FRAYN

DIRECTOR
ILYSE
ROBBINS

2024/25
SEASON SPONSORS:
Paul Kastner
G. Lee & Diana Humphrey

PRODUCTION SPONSORS:
Nima & Don Berk



NOISES
OFF



DONATIONS

Your philanthropic support is crucial to GBSC's continued success. Only 60% of the annual operating budget is covered by ticket sales. The theatre relies on the generosity of our sponsors and donors to provide the high quality professional theatre and arts education programs you have come to expect. From corporate sponsorships to individual gifts, there are so many different ways you can support GBSC. For more information on how you can make a gift, call Erick Buckley at 781-587-7918 or give online at greaterbostonstage.org.

CONTACT INFORMATION

395 Main Street
Stoneham, MA 02180
Box Office: 781-279-2200
Administrative Office: 781-279-7885
boxoffice@greaterbostonstage.org
greaterbostonstage.org

GROUPS

Special discounts are available for groups of 10 or more. Groups are also invited to use the gallery for exclusive pre or post-show receptions. To schedule your next event, contact Paul Luther at 781-587-7912 or paul@greaterbostonstage.org.

AGE APPROPRIATENESS

We rarely suggest appropriate ages for our productions. We assume all children are different and that guardians are the best judges for what is appropriate. We are happy to provide as much information as possible to help make these decisions. If you have questions, please ask the Box Office.

ACCESSIBILITY



Greater Boston Stage Company is committed to making theatre accessible to everyone. Accessible Seating: Patrons with a wheelchair and/or oxygen tank, or requiring other assistance, should inform the Box Office in advance so that accessible seating can be reserved.



Assisted listening devices are available at the Box Office at no charge. These devices have been made possible by the generous support of Barile Family Funeral Homes.



Babes in arms are not permitted and a seat must be reserved for every guest. A limited number of booster seats are available at the Box Office.



Cost should not be a barrier to enjoying the arts! Information is available at the box office about the theatre's EBT Card to Culture, Frugal Friday, and 25 for \$25 discounts. The theatre is also pleased to offer scholarships & attendance support for education programs through Fund-A-Need.

GENERAL POLICIES

The use of cameras and recording devices in the theatre is strictly prohibited.

Please turn off all pagers, cellular phones, watch alarms, and other noisemaking equipment when in the theatre.

In consideration for performers and other audience members, all latecomers will be seated at the discretion of the management in order to minimize distractions in our intimate theatre space.

Greater Boston Stage Company reserves the right to ask any patron causing a disturbance to leave the premises without refund.



Visit us for all of your
financial needs.
We've reserved a seat just for you.



Since 1869

The Savings Bank
Local. Innovative. Trusted.

Wakefield | Lynnfield | North Reading
Andover | Methuen

800-246-2009 | www.tsbdirect.bank

Member FDIC | Member DIF | Equal Housing Lender





Celebrating 25 Years!

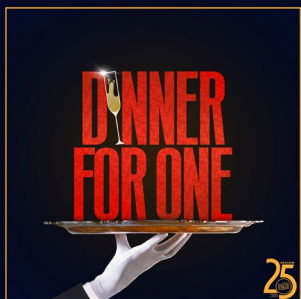

DINNER FOR ONE
November 1 - 17, 2024

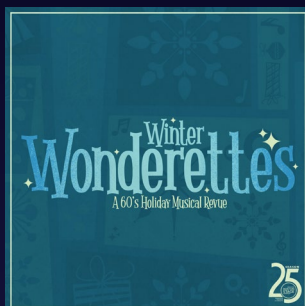

WINTER WONDERETTES
Nov. 29 - Dec. 22, 2024



**THE IRISH AND HOW
THEY GOT THAT WAY**
Feb. 28 - March 16, 2025



**THE PLAY THAT
GOES WRONG**
March 28 - April 19, 2025

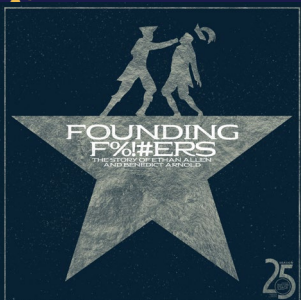

**FOUNDING F%!#ERS
(EFFERS)**
May 2 - 18, 2025



**LITTLE SHOP OF
HORRORS**
June 6 - 29, 2025